



OAKFIELD



Croxden Way, Eastbourne, BN22 0UH

Asking Price £240,000



Croxden Way, Eastbourne, BN22 0UH

Located on Croxden Way in Eastbourne, this well-proportioned three-bedroom terraced family home offers comfortable living spaces and generous accommodation throughout.

The property features a spacious kitchen/diner, ideal for family meals and entertaining, along with a bright and inviting living room. Ample storage is provided across both floors, ensuring a practical and organised home environment.

Upstairs, there are three well-sized bedrooms, offering flexibility for families, guests, or home working. The interior layout provides a great foundation for personalisation and modernisation to suit individual tastes.

To the rear, the property boasts a sizeable garden, perfect for outdoor activities, relaxation, or future landscaping potential.

Situated in a popular residential area, The property benefits from convenient access to local amenities, schools, and transport links, making it a fantastic choice for families or anyone seeking a well-located home in Eastbourne.





Living Room

12'8" x 11'7" (3.86m x 3.53m)

Kitchen

21'6" x 8'4" (6.55m x 2.54m)

WC

4'8" x 2'9" (1.44m x 0.84m)

Bedroom 1

15'4" x 7'5" (4.67m x 2.26m)

Bedroom 2

12'6" x 8'7" (3.81m x 2.62m)

Bedroom 3

12'6" x 5'1" (3.81m x 1.55m)

Bathroom

7'1" x 5'10" (2.17m x 1.78m)

Council Tax Band B - £1,970 Per Annum



Floor Plan

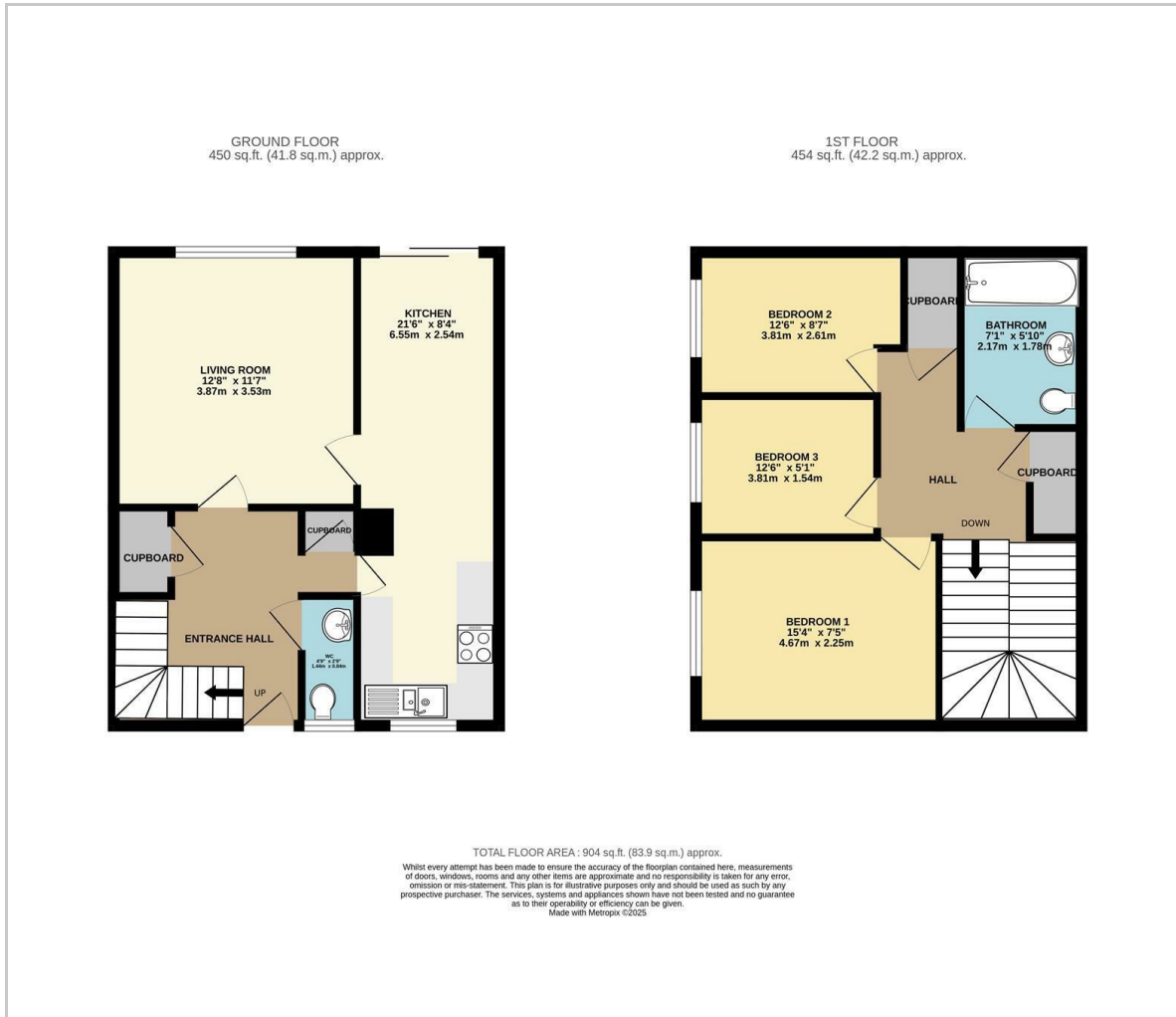

Viewing

Please contact us on 01323 723 500 if you wish to arrange a viewing appointment for this property or require further information.

These particulars, whilst believed to be accurate are set out as a general outline only for guidance and do not constitute any part of an offer or contract. Intending purchasers should not rely on them as statements of representation of fact, but must satisfy themselves by inspection or otherwise as to their accuracy. No person in this firm's employment has the authority to make or give any representation or warranty in respect of the property.

Area Map

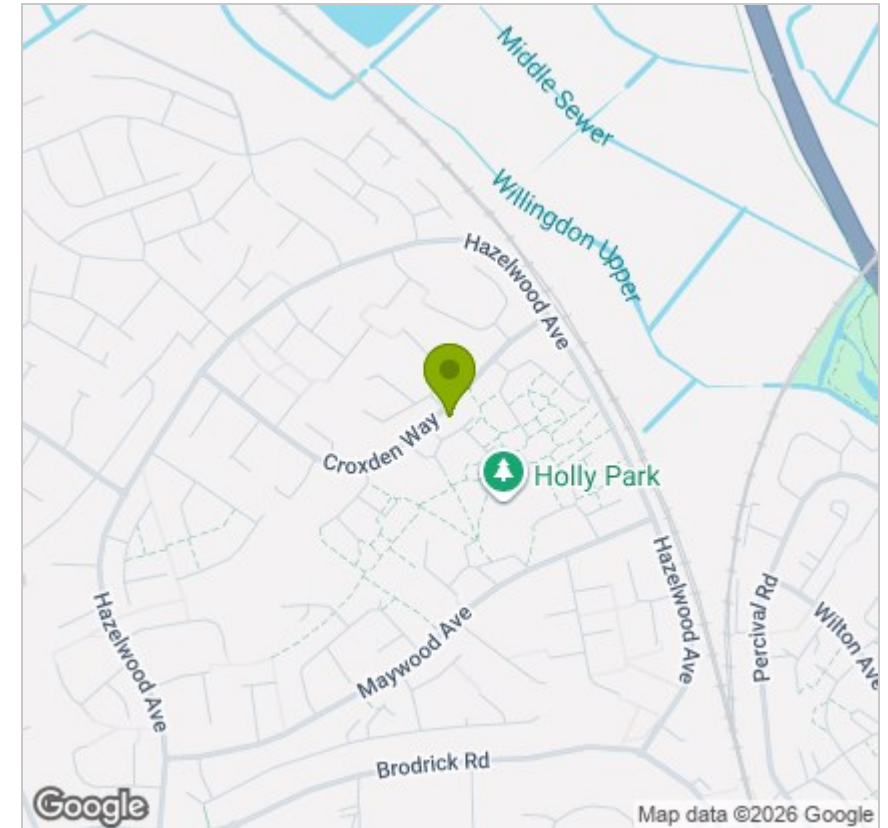

Energy Efficiency Graph

